

Real-time Noise Data RTN2a (Hong Kong Electric Centre)

Normal Day 07:00-19:00

Table with multiple columns containing noise data for various dates and times, including dates like 28/2/2015, 2/3/2015, 12/3/2015, and 16/3/2015, with values ranging from 49 to 75.

Normal Day 19:00-23:00 Sunday & Holiday 07:00-23:00

Table with multiple columns containing noise data for various dates and times, including dates like 28/2/2015, 29/2/2015, 1/3/2015, and 2/3/2015, with values ranging from 61 to 62.

















Graphic Presentation of Real Time Noise Monitoring Result (RTN2a- Hong Kong Electric Centre)

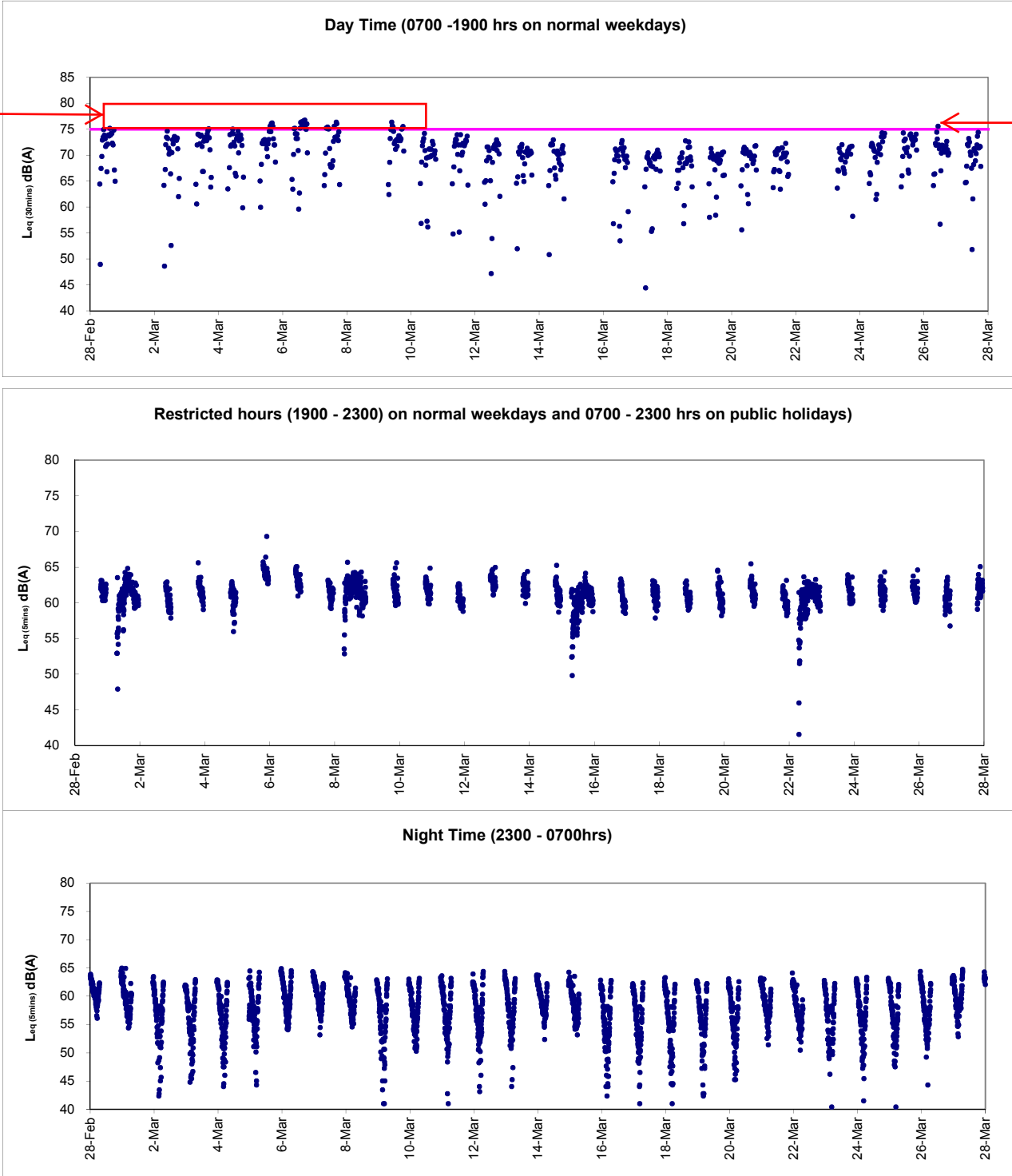

After checking with Contractor HY/2009/19, trench excavation and sheet piling works were undertaken at the concerned location during the recorded period and noise mitigation measures including erection of noise blanket was implemented by the Contractor. Meanwhile, breaking works and excavation works was observed at the non-CWB Project construction site next to the monitoring station across March 2015 and considered as the major noise contribution and as such, the exceedances were considered to be non Project related and contributed by nearby non-CWB Project construction works.